



1 Eastfield Road, Scunthorpe, DN17 3PQ

Offers In Excess Of £165,000

A great opportunity to purchase a detached house in sought after location and put your own stamp on it. This three bed detached house has lots of potential with the benefit of being vacant and no chain in Messingham!

To the ground floor you have an entrance hall, kitchen and lounge diner overlooking the rear garden. To the first floor you have three bedrooms, the master being a really good size and a family bathroom.

Outside there is rear garden mainly laid with turf, garage and off road parking to the front. Available to view now please call the office to book your appointment!

Entrance

Lounge 16'2" x 11'8" (4.94m x 3.57m)



Kitchen 10'1" x 7'10" (3.08m x 2.41m)



Dining Room 10'1" x 9'8" (3.08m x 2.97m)



W.C.

Landing

Bedroom one 16'2" x 10'2" (4.94m x 3.10m)



Bedroom two 10'7" x 9'1" (3.25m x 2.77m)



Bedroom three 7'10" x 7'1" (2.41m x 2.17m)



Bathroom



Garage 22'3" x 7'10" (6.79m x 2.40m)

Outside



Floor Plan

GROUND FLOOR
467 sq.ft. (43.4 sq.m.) approx.

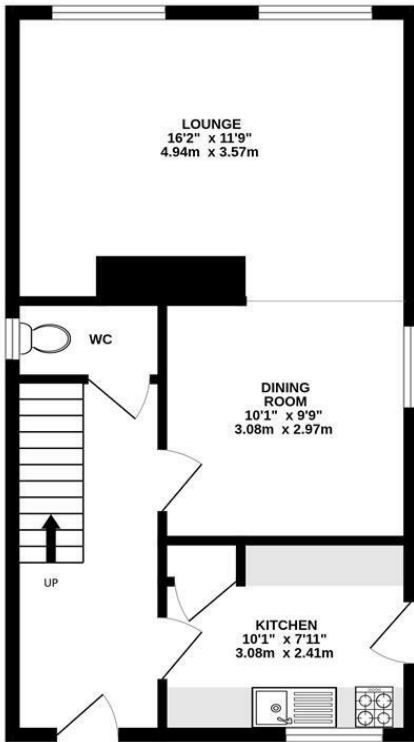

1ST FLOOR
475 sq.ft. (44.1 sq.m.) approx.

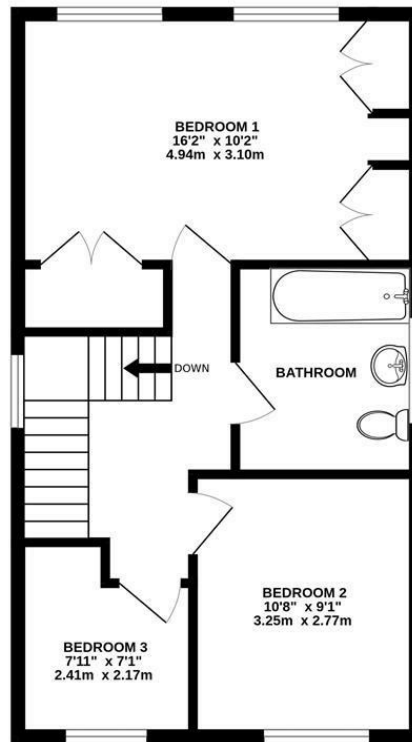

GARAGE
175 sq.ft. (16.3 sq.m.) approx.

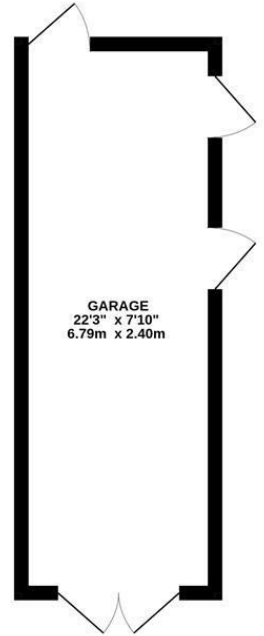

TOTAL FLOOR AREA : 1118 sq.ft. (103.8 sq.m.) approx.

Whilst every attempt has been made to ensure the accuracy of the floorplan contained here, measurements of doors, windows, rooms and any other items are approximate and no responsibility is taken for any error, omission or mis-statement. This plan is for illustrative purposes only and should be used as such by any prospective purchaser. The services, systems and appliances shown have not been tested and no guarantee as to their operability or efficiency can be given.
Made with Metropix ©2026



Area Map

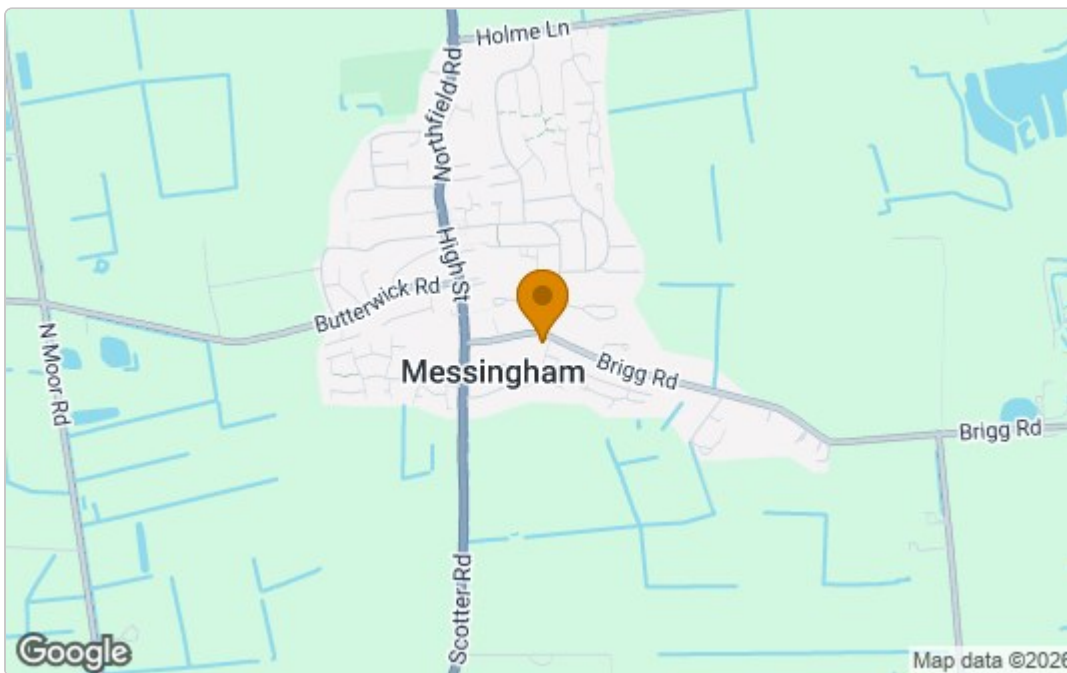

Energy Efficiency Graph

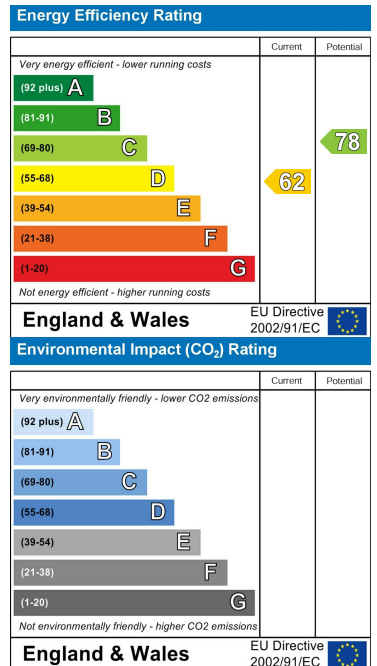

These particulars, whilst believed to be accurate are set out as a general outline only for guidance and do not constitute any part of an offer or contract. Intending purchasers should not rely on them as statements of representation of fact, but must satisfy themselves by inspection or otherwise as to their accuracy. No person in this firm's employment has the authority to make or give any representation or warranty in respect of the property.

Cade Estate Agency Ltd Company No. 11153015

52A Northfield Road, Messingham, North Lincolnshire. DN17 3SA

T: 01724 372 011 E: info@cade.co.uk W: cade.co.uk